

25c

Clemson College
Athletics

Tom Kallon



CLEMSON **V S** **CAROLINA**
OCTOBER **★** **19** **★** **1939**
MUNICIPAL **STADIUM**

Balentine Packing Company

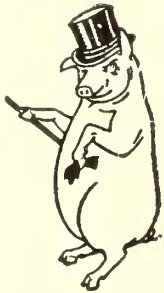

HOME OF
"Palmetto" Brand Products
From "Aristocratic" Pigs



HAMS ★ BACON ★ PURE LARD ★ PURE PORK SAUSAGE

South Carolina's Own Meat Packers

GREENVILLE ● SOUTH CAROLINA

Seneca Grocery Company

☆ WHOLESALE GROCERS ☆

WE SELL TO MERCHANTS ONLY

SENECA ● Phone 79 ● SOUTH CAROLINA

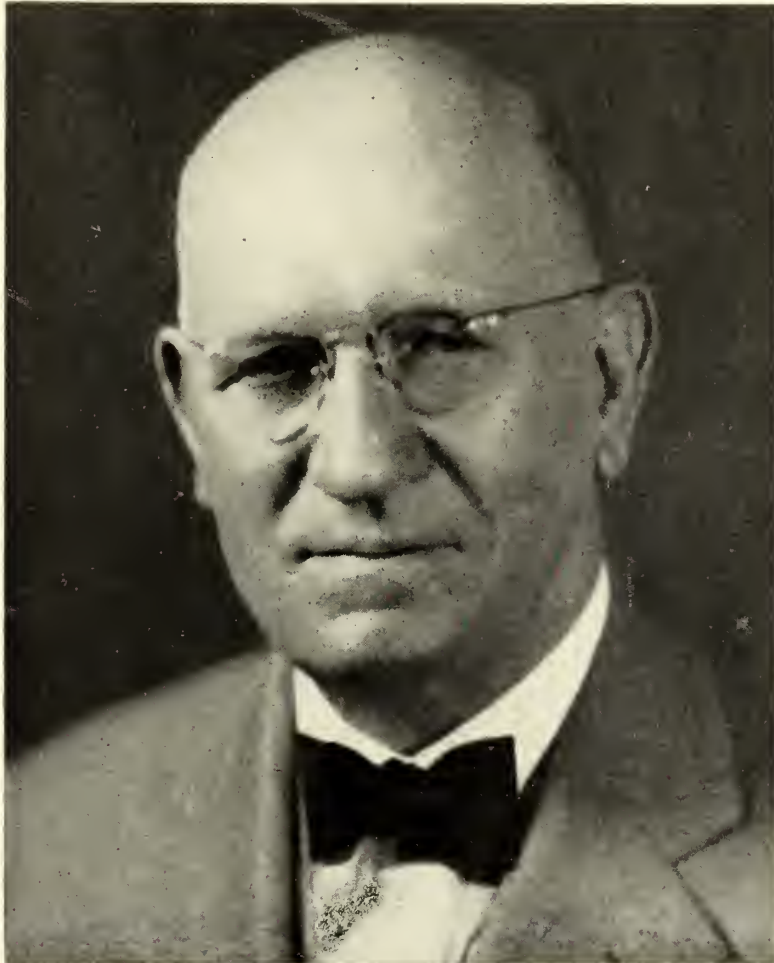

DR. ENOCH WALTER SIKES
President, Clemson College



JESS NEELY
Clemson Head Coach



HOKE SLOAN



An Old Clemson Man

Selling Gent's Furnishings to Clemson Men at the Right Price

BALFOUR JEWELRY

CROSBY SQUARE SHOES

INTERWOVEN SOCKS

FRIENDLY FIVE SHOES

CHATHAM HOMESPUNS

ARROW SHIRTS

BOTANY TIES

GRIFFON TWEED SUITS \$25.00

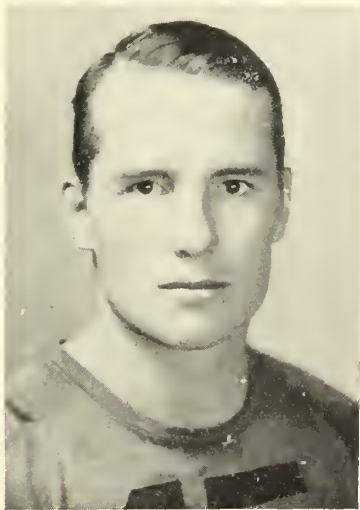

JOE PAYNE
Clemson Back
Captain

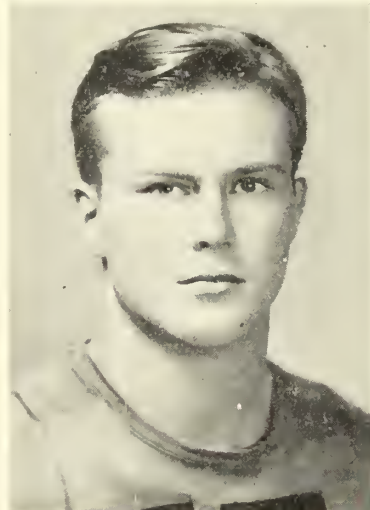

CARL BLACK
Clemson End
Alternate Captain

RED TOP BUS LINES

• 235 WEST COFFEE STREET •

GREENVILLE



SOUTH CAROLINA

For CHARTERED BUSES See
G. G. Henry at The Clemson College Canteen

• BOX 115

PHONE 1733 •

Part of the rhythm of
action-*the pause that*
refreshes



It's the
refreshing
thing to do



Coca-Cola Bottling Co.



COLUMBIA

SOUTH CAROLINA



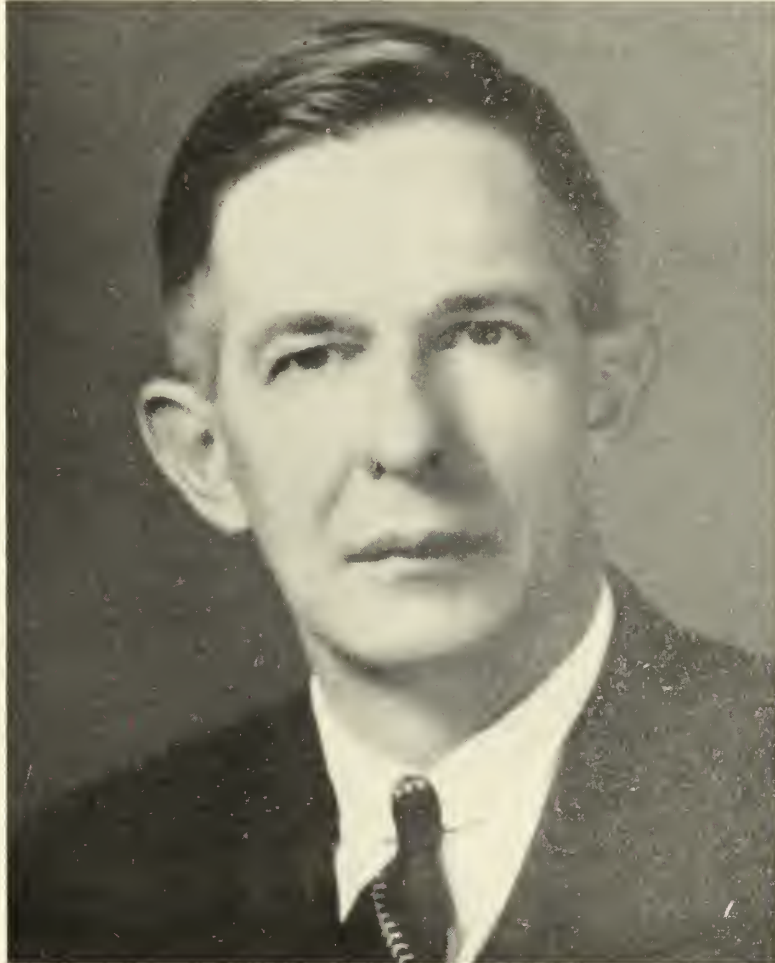

MR. J. C. LITTLEJOHN
Business Manager, Clemson College

All-American Choice for "time out"



*The pause
that refreshes*

Coca-Cola Bottling Co.
of Anderson, South Carolina

C. K. Hoover, Manager

● East Orr Street



LT. COL. HERBERT M. POOL
Commandant, Clemson College



WHEN PASSING STOP AT THE

Campus Esso Station

At Intersection of

Anderson (U.S. 76) and Greenville (S.C. 13) Highways

CLEMSON

SOUTH CAROLINA



• Complete Line of ESSO Products •

★ YOUR PATRONAGE IS SOLICITED ★

at the

South Carolina National Bank

ANDERSON

• SENECA

★ MEMBER FEDERAL DEPOSIT INSURANCE CORP. ★

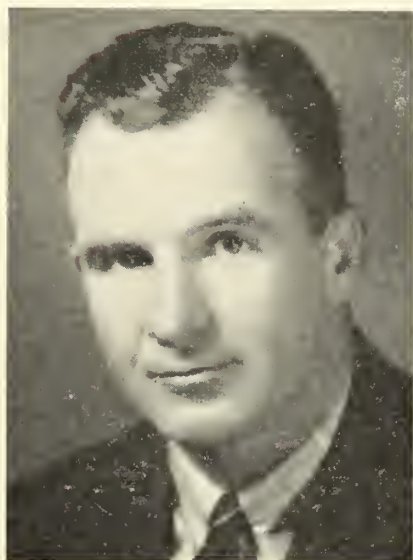

COVINGTON McMILLAN
Clemson Backfield Coach



JOE DAVIS
Clemson End Coach



FRANK HOWARD
Clemson Line Coach

★ COMPLIMENTS ★

HARVEY'S CAFETERIA

1230 Hampton Street

★ COLUMBIA, S. C. ★

WE HOPE YOU ENJOY THE GAME

and

WON'T YOU

Hava Tampa Cigar?

L. B. CLARDY CO.

• DISTRIBUTORS •

Greenville, South Carolina

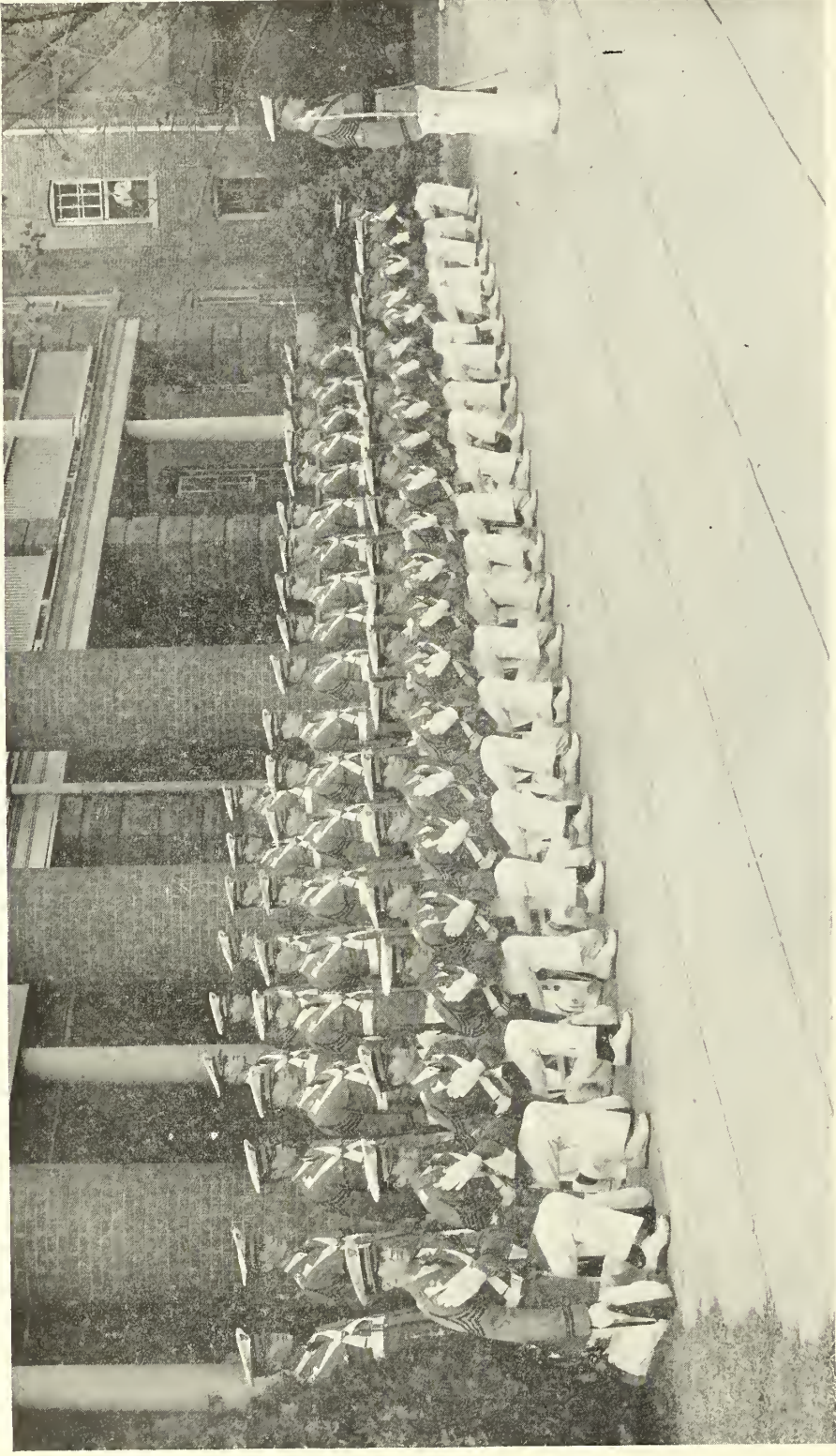

WILLIAM C. ROWLAND

1024 RACE STREET

PHILADELPHIA, PA.

FURNISHES UNIFORMS FOR CLEMSON



★
← DEAN D. W. DANIEL
School of General Science

DEAN F. H. H. CALHOUN →
School of Chemistry

DEAN S. B. EARLE
School of Engineering
↓



← DEAN H. P. COOPER
School of Agriculture

DEAN H. H. WILLIS →
School of Textiles

DEAN W. H. WASHINGTON
School of Education
↓



★ "It's Easy to Pay the Haverty Way" ★

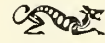

FOR OVER 54 YEARS
THE SOUTH'S LEADING
HOME FURNISHERS



Haverty Furniture Co.

Greenville

South Carolina

☆ COMPLIMENTS OF ☆

THE OTTARAY HOTEL

CLEMSON HEADQUARTERS

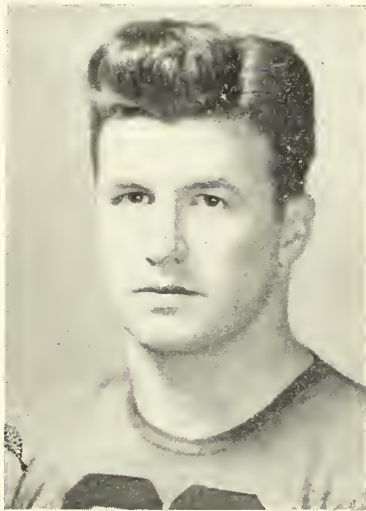

WALTER COX
Clemson Guard



BILL HALL
Clemson Tackle

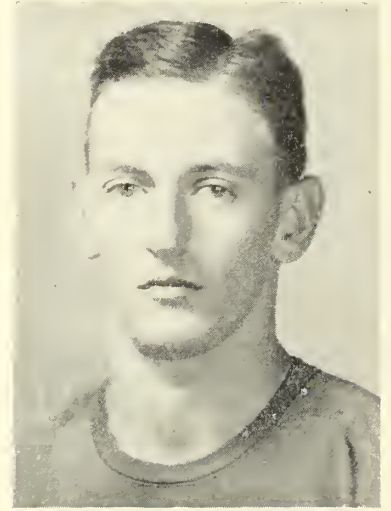

BANKS McFADDEN
Clemson Back

★ Typewriters Mimeographs ★
★ Adding Machines Office Equipment ★

H. B. HARPER & BROS.

OFFICE EQUIPMENT

Greenville, South Carolina Phone 2568

Anderson, South Carolina Phone 259

Greenwood, South Carolina Phone 2111

BRITT - McKINNEY CO.

●
BROKERS FOR

DEL MONTE CANNED FOODS

DIXIE CRYSTAL SUGARS

CARNATION MILK

●
Greenville

South Carolina

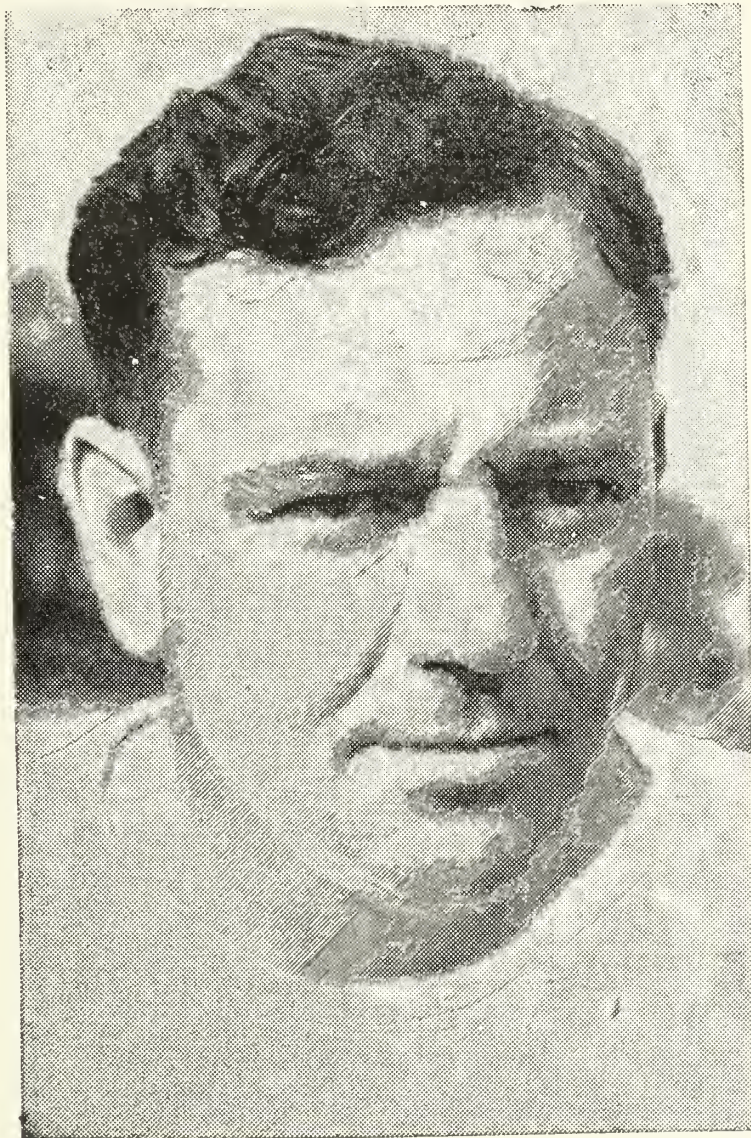

REX ENRIGHT
Head Coach University of South Carolina



Tom Briggs

UNIVERSITY



Bill Applegate

SOUTH



Zip Hanna

CAROLINA



Joe Patrone

GAMECOCKS

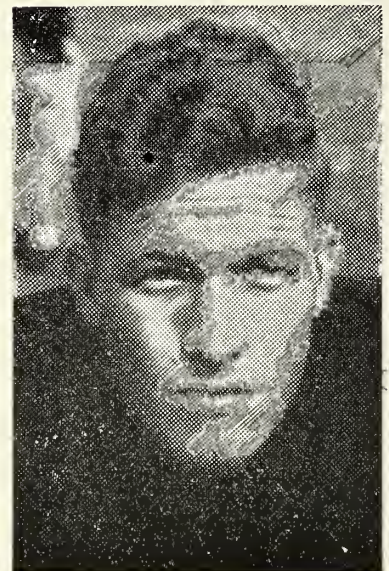

George Crawford

THE POINSETT HOTEL

• CAROLINA'S FINEST •

Anderson Cotton Mill

Manufacturers of

PRINT CLOTHS • BROAD CLOTHS

Anderson, South Carolina



BRU TREXLER
Clemson Back



FRANK DEITZ
Clemson Guard



AUBREY RION
Clemson Back

Rawlings

*Athletic
Equipment*

"TOPS" THE FIELD IN

- **QUALITY**
- **STAMINA**
- **EYE APPEAL**

JOIN THE THROG THAT KNOWS . . .
WHATEVER YOUR SPORT THERE IS RAWLINGS
EQUIPMENT TO AID YOUR GAME.

AVAILABLE AT LEADING
ATHLETIC STORES

RAWLINGS MANUFACTURING COMPANY
SAINT LOUIS . . . MISSOURI

ZIP!
and it's open!

Old Gold's amazing
New "ZIP-TOP" Pack
Opens quick as a wink!
You get *fresh*
Double-Mellow Old Golds
In a flash! Try
The "ZIP-TOP" Pack *today!*

O.G.'s new "ZIP-TOP" pack
FRESH Cigarettes in a FLASH!



Copyright, 1939, by P. Lorillard Co.

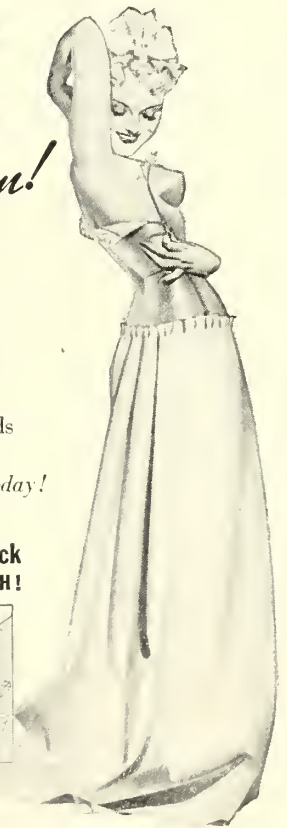

Now . . . **DOUBLE "CELLOPHANE"**
opens **DOUBLE QUICK** . . . 2 Jackets sliced in 1 ZIP!

FORD V-8

ASK FOR ECONOMY DEMONSTRATION

PENDLETON MOTOR COMPANY

Phone 34

Pendleton, South Carolina

GOOD FOOD IS GOOD HEALTH

DORNS

A BETTER PLACE TO EAT

112 North Main Street

Anderson, S. C.

**SINCLAIR
REFINING CO.**

Phone 726 Anderson, S. C.

R. M. CATHCART, Agent

At Any SINCLAIR Station

You Will Get the

BEST of SERVICE

1939 ★ CLEMSON FOOTBALL SQUAD ★ 1939

Number	Name and Home Town	Weight	Yr.
20	Clayton Cargill, Columbia	166	1
21	George Cogswell, Charleston	179	1
22	Charles Timmons, Abbeville	168	1
23	Tom Wright, Ward	200	1
24	Joe Blalock, Charleston	175	1
25	Bru Trexler, Greenville	180	2
26	Aubrey Rion, Columbia	165	2
27	James Parker, Hartsville	178	1
28	Joe Payne, Greenville (Captain)	180	3
30	Loyell Bryant, Carthage, Tenn.	168	3
31	Ed McLendon, Columbia	200	1
32	Ed Maness, Georgetown	160	2
33	Ray Hamer, Clio	210	1
34	Ernest Edwards, Columbia	175	1
36	Roy Pearce, Columbia	160	1
37	Russell Abee, Hickory, N. C.	165	1
38	Joe Richardson, Georgetown	179	1
40	Frank Deitz, Hickory, N. C.	190	2
45	Carroll Hambright, Greenville	200	1
46	Norwood McElveen, Columbia	179	1
47	Wister Jackson, Starr	190	2
48	Bob Sharpe, Abbeville	180	2

BOSCOBEL LAKE

AND

GOLF COURSE

Between Clemson and Anderson

SUMMER AND WINTER

GRASS GREENS

NEW BOWLING ALLEYS

LAWRENCE

AND

BROWNLEE

Agency

INSURANCE & BONDS

"Better Be Safe Than Sorry"

Anderson, South Carolina

BOYCE BURLEY

Clemson Representative

49	Steve Moore, Rock Hill	170	2
50	Stanley Lancaster, Spartanburg	166	2
51	Walter Okurovski, Arlington, N. J.	190	3
52	Tom Moorer, Charleston	195	3
53	Carl Black, Ward (Alt. Capt.)	185	3
54	Bill Hall, Charleston	195	2
55	Ray Hunter, Ellenton	178	1
56	Jim Blessing, Kingsport, Tenn.	183	1
57	Charles Tisdale, Bryson City, N. C.	195	2
58	Jim Pasley, Alexander City, Ala.	195	2
59	George Floyd, Conway	170	1
60	Hugh Jameson, Easley	200	1
61	George Fritts, Lenoir City, Tenn.	190	1
62	Calloway Stanford, Atlanta, Ga.	173	2
63	Walter Cox, Belton	180	2
64	Calvin Embody, Summitt Hill, Pa.	190	3
65	Slyman Yarid, Seneca	160	1
66	Banks McFadden, Great Falls	175	3
67	Wade Padgett, Columbia	180	1

**BETTER FURNITURE
BETTER PRICES**

"17 Years Proven Service"

PIEDMONT FURNITURE COMPANY

"Dedicated to Better Homes"
Greenville, S. C.

DIXIE-HOME STORES

• CAROLINA'S OWN CHAIN •

It Is Always Our Pleasure to Serve You With
the Best There Is in Groceries

J. D. ASHMORE

Registered Pharmacists

J. D. ROSS

PROFESSIONAL PHARMACY

• PRESCRIPTION DRUGGISTS •

Professional Building

105 E. North Street

Phone 1820

GREENVILLE, S. C.

Phone 1821

J. C. PENNEY CO.

DEPARTMENT STORE

Full Line of Men's Furnishings & Clothes

☆ Up To The Minute Styles ☆

GREEN MOTOR CO.

- DODGE PLYMOUTH •
- CARS TRUCKS •

Anderson, South Carolina

☆ NOTED FOR BETTER FOOD ☆

AIR CONDITIONED

SANITARY CAFE

Greenville, South Carolina

O'NEAL - WILLIAMS

- SPORTING GOODS •

Greenville, South Carolina

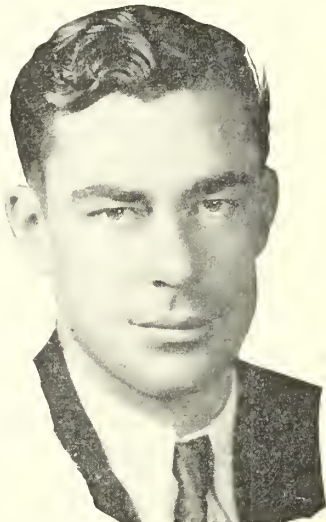

COACH BOB JONES
Freshmen

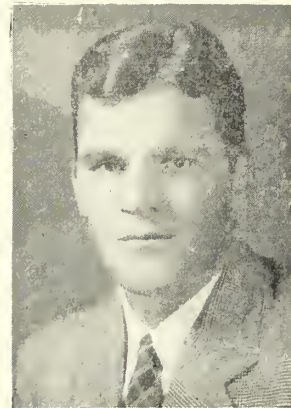

COACH RANDY HINSON
Freshmen

MAYFAIR GRILL

"Anderson's Most Modern Restaurant"

- MEET YOUR FRIENDS HERE •
- TIGERS WELCOME! •

Anderson, South Carolina

IF DONE WITH HEAT

GAS IS BETTER

☆ "The Trend Today is to Gas" ☆

Anderson Gas & Utilities Co

☆ COMPLIMENTS ☆

Carolina National Bank

Anderson, South Carolina

Member Federal Reserve System

Member Federal Deposit Insurance Corp.

★ "GO GET 'EM, TIGERS" ★

*"Somebody must have fed this guy
Atlantic White Flash"*

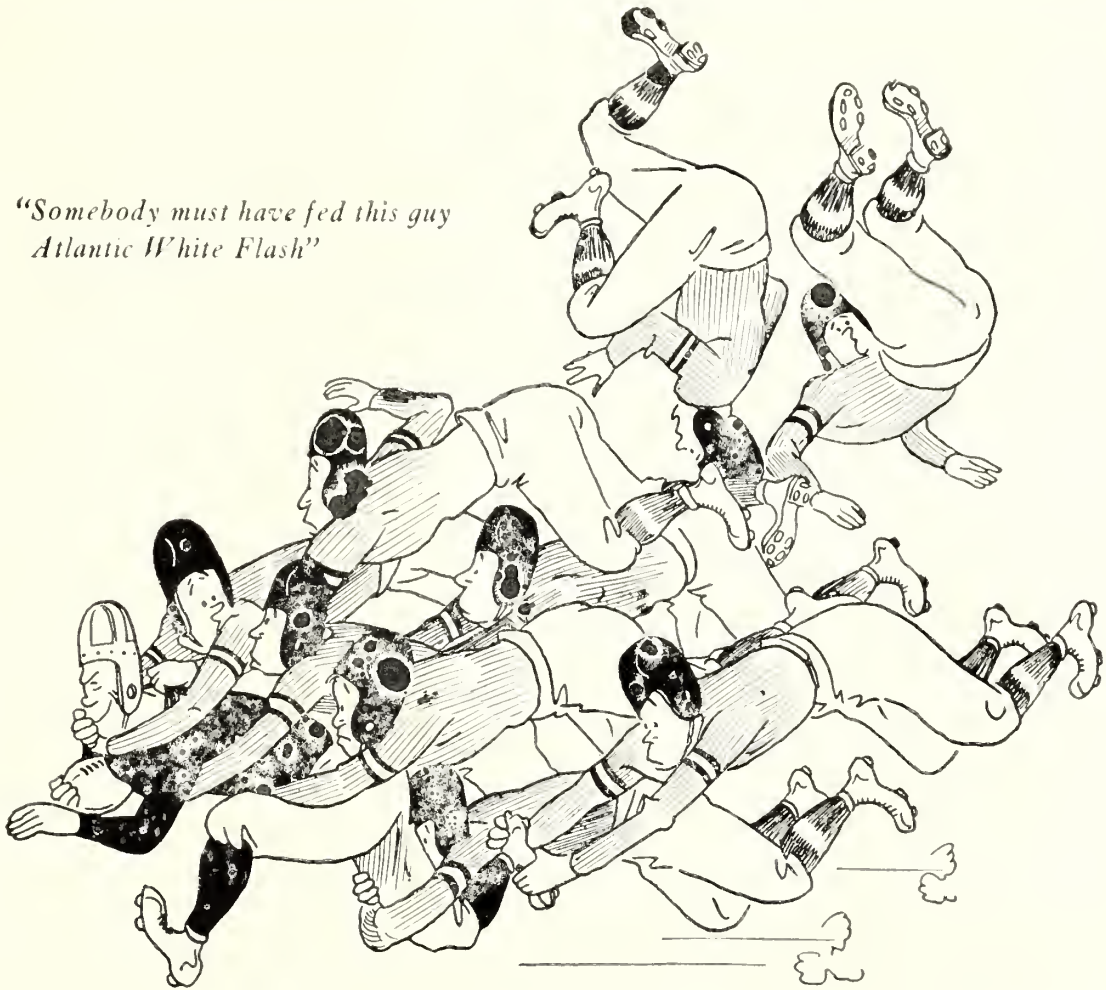

FUN FOR ALL IN ATLANTIC'S FOOTBALL SHOW

• Tune in some of the 191 exciting play-by-play broadcasts sent you every week — by Atlantic.

Pick 4 out of 5 winners in advance with the help of Dick Dunkel's Atlantic Football Forecasts, which have been better than 80% accurate for the past nine

years, exclusive of ties. Posted every Wednesday at your Atlantic Dealer's.

Get your copy of the interesting Atlantic Football Book at your Atlantic Dealer's. They're free, while they last.

Get on the football bandwagon—right away — with Atlantic.

"More Miles for Your Money"

ATLANTIC **WHITE FLASH**
MOTOR OIL
LUBRICATION SERVICE

LISTEN TO ATLANTIC FOR THE BEST IN SPORTS BROADCASTING

CLEMSON

LE	LT	LG	C	RG	RT	RE
Blalock	Fritts	Moorer	Sharp	Cox	Hall	Black
24	61	52	48	63	54	53

QB
Payne
28

LHB
McFadden
66

RHB
Bryant
30

FB
Timmons
22

20 Cargill, b	36 Pearce, b	55 Hunter, b
21 Cogswell, b	37 Abee, b	56 Blessing, e
22 Timmons, b	38 Richardson, c	57 Tisdale, g
23 Wright, t	40 Deitz, g	58 Pasley, e
24 Blalock, e	45 Hambright, b	59 Floyd, b
25 Trexler, b	46 McElveen, b	60 Jameson, t
26 Rion, b	47 Jackson, e	61 Fritts, t
27 Parker, b	48 Sharp, c	62 Stanford, b
28 Payne, b	49 Moore, c	63 Cox, g
30 Bryant, b	50 Lancaster, c	64 Embody, t
31 McLendon, t	51 Okurowski, e	65 Yarid, g
32 Maness, b	52 Moorer, g	66 McFadden, b
33 Hamer, t	53 Black, e	67 Padgett, g
34 Edwards, b	54 Hall, t	

OFFICIALS

Referee Kain (Georgia)
Umpire Powell (Wisconsin)

Time Out...

light up with





CAROLINA

LE	LT	LG	C	RG	RT	RE
Hempley	Granoff	Weir	Webb	Hatkevick	Krivosnak	Crews
70	71	52	63	61	69	40

QB
Elston
64

LHB
Blouin
59

RHB
Stroud
66

FB
J. B. Henson
60

22 Kanian, e	40 Crews, e	60 Henson, J. B., b
23 White, e	41 Norton, g	61 Hatkevich, g
24 Brown, e	45 Henson, L., b	62 Nowak, e
25 McCullough, t	46 Crawford, b	63 Ken Webb, c
30 Patrone, g	47 Kroto, g	64 Elston, b
31 Attaway, b	48 Turnbull, b	65 Hartel, c
32 Grugan, b	49 Alexander, e	66 Stroud, b
33 Clary, b	52 Weir, g	68 Long, t
35 Robinson, b	53 Arrowsmith, b	69 Krivosnak, t
36 Myers, b	54 Rice, b	70 Hempley, c
34 Lowry, b	56 Snell, e	71 Granoff, t
38 Burgess, e	58 Hanna, g	72 Applegate, t
39 McMillan, b	59 Blouin, b	73 Biggs, t

OFFICIALS

Field Judge _____ Perry (Elon)
Linesman _____ Phillips (Ga. Tech.)

Chesterfield

They Satisfy



Sullivan Hardware Company

ANDERSON • GREENVILLE • SPARTANBURG

BELTON • GREER

★ OUTFITTER OF CLEMSON TEAMS ★

O'SHEA

DISTRIBUTORS

● **Athletic Supplies** ●

GENERAL HARDWARE

HOUSEWARES

PAINTS

MILL SUPPLIES

"Your Patronage Is Appreciated"





1939 Clemson Swimming Team

AN IMPORTANT FOREWORD TO THE FANS

THIS FOOTBALL YEARBOOK, published for your convenience and intended to serve as a souvenir, is made possible in a large measure by the cooperation of the firms whose advertisements appear in its pages. This support reflects an interest in Clemson, in football and in serving you. For your own benefit, don't fail to read the ads.

You will find the firms represented in this program appreciative of your patronage.

• A C E of the Gridiron

It's the Spalding Official Inter-collegiate J5-V Football. The ball unequalled on any field.

A. G. Spalding & Bros.

Division of Spalding Sales Corporation

BE NOBLE AND ENJOY IT



hostess

ITALIAN VANILLA

ice cream



Made by

GREENVILLE ICE CREAM CO.

Greenville



South Carolina

TIGER HEADQUARTERS IN ANDERSON
RICHARDSON CLOTHING CO.

• CLOTHIERS •

Anderson's Only Exclusive Men's Store

Hubenicht-McDougal Co.
 "EXCLUSIVELY"
SPORTING GOODS
 1631 Main St. Columbia, S.C.

LOOK FOR THE BLUE TRUCK

Kings' Laundry, Inc.

Laundry & Dry Cleaning

of All Kinds

Phone 631

SENECA, SOUTH CAROLINA

★ 1939 CAROLINA FOOTBALL SQUAD 1939 ★

Number	Name and Home Town	Weight	Yr.
22	Leonard Kanian	185	1
23	Earl White	185	1
24	Ed Brown	175	1
25	F. C. McCullough	185	1
30	Joe Patrone	175	2
31	Tom Attaway	165	1
32	Joe Grugan	160	2
33	Buford Clary	160	1
35	Gene Robinson	160	3
36	Mahon Myers	160	1
34	Bill Lowry	160	2
38	Nat Burgess	175	1
39	John McMillan	165	2
40	John Crews	165	3
41	Kirt Norton	165	2
44	Paul Brockington	165	3
45	Lucius Henson	165	2
46	George Crawford	160	1
47	Leo Kroto	175	2
48	Rod Turnbull	185	1
49	Gene Alexander	200	2

BALLENGER MOTOR CO.

- ★ CHRYSLER PLYMOUTH ★
- ★ INTERNATIONAL TRUCKS ★

In a New Building • A New Location • With New Modern Equipment • And the Most Improved NEW LINE of 1940 Cars on the Market

SEE US FOR
ALL OF YOUR AUTOMOTIVE NEEDS

Repairs, Service, Washing
 Greasing

Brake & Headlight Adjustments

We are equipped to take care of your car perfectly.

BALLENGER MOTOR CO.

SENECA • DIAL 230

Heyward Mahon Co.

Greenville, South Carolina

COLLEGE CLOTHES
OF DISTINCTION

"Clemson Headquarters
in Greenville"

52	Jim Weir	175	1
53	DeWitt Arrowsmith	175	2
54	Glen Rice	175	1
56	Fred Snell	170	1
58	Zip Hanna	186	1
59	Harvey Blouin	168	1
60	J. B. Henson, Co-Capt.	170	3
61	Joe Hatkevich	195	2
62	Stan Nowak	165	2
63	Ken Webb	175	1
64	Art "Dutch" Elston	175	1
65	Harold Hartel	185	1
66	Heber Stroud, Co-Capt	173	3
68	Leonard Long	190	3
69	Joe Krivonak	190	1
70	Gus Hempley	190	1
71	Irving Granoff	205	3
72	Bill Applegate	210	1
73	Tom Biggs	193	3

These names and numbers were furnished by the
University of South Carolina Athletic Association

R. C. HICKS

GENERAL CONTRACTOR

324 Piedmont Building

CHARLOTTE, N. C.

Adams-Smith Chevrolet Co., Inc.

S A L E S

S E R V I C E

BATTERIES ★ TIRES ★ TUBES ★ ACCESSORIES

The Only Complete Low-Priced Car

Phone 135

Seneca, S. C.

PURE ICE CREAM COMPANY

Anderson, South Carolina

P U R I T Y I C E C R E A M P R O D U C T S

☆ All That The Name Implies ☆

• MORE POWER TO THE TIGERS •

There Is Plenty of Power for You at the

ESSO Sign

Pat Harris' ESSO STATION

Corner Main and Tribble Streets

ANDERSON SOUTH CAROLINA

On The Clemson Road

PEARCE-YOUNG-ANGEL COMPANY

Wholesale Fruits & Produce

• MODERN COLD STORAGE •
DISTRIBUTORS OF BUDWEISER BEER

Phones 886 and 887



SHAD BRYANT
Clemson Back



JIM PASLEY
Clemson End

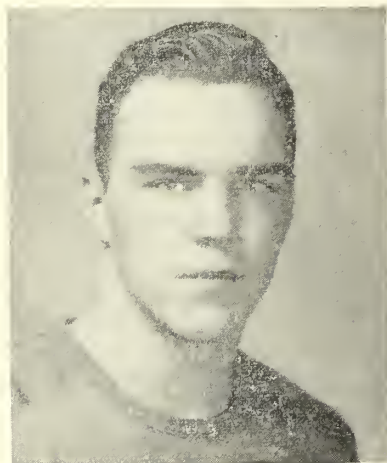

TOM MOORER
Clemson Guard

J. E. SIRRINE AND COMPANY

● Engineers ●

GREENVILLE

SOUTH CAROLINA



Co-Captain J. B. Henson

UNIVERSITY

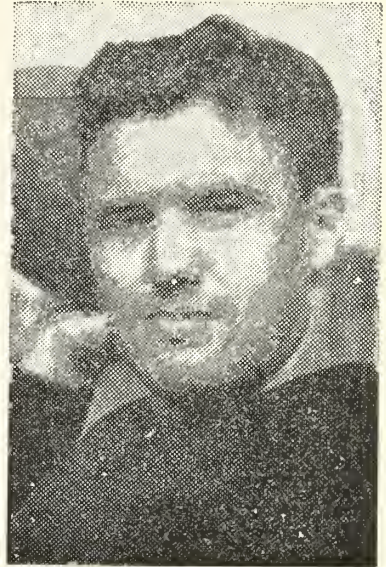

Co-Captain Heber Stroud

SOUTH



Gus Hempley

CAROLINA

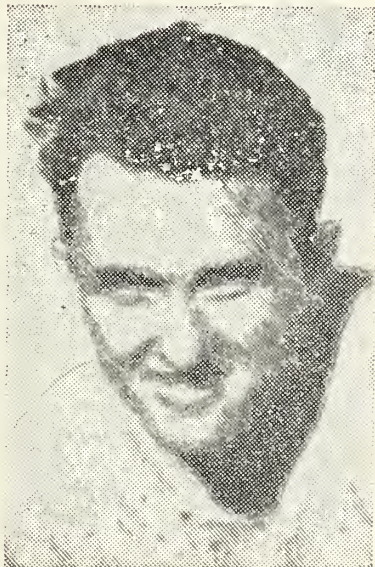

Joe Hatkevich

GAMECOCKS



Leo Kroto



Harvey Blouin



DeWitt Arrowsmith

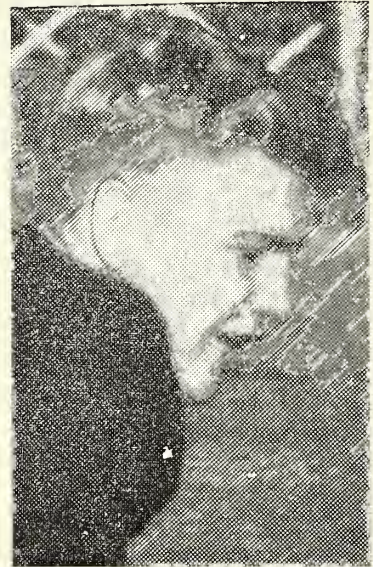

Stan Nowak

**UNIVERSITY
SOUTH
CAROLINA
GAMECOCKS**

Fred Snell

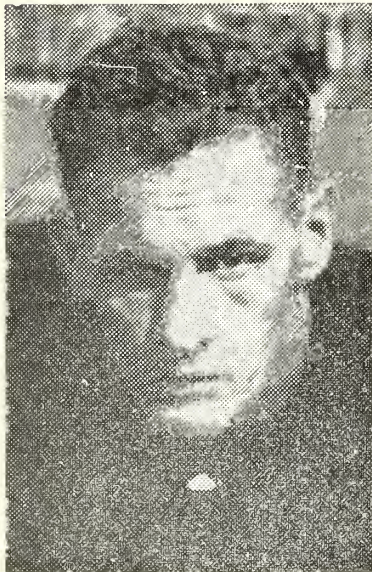

Jim Weir

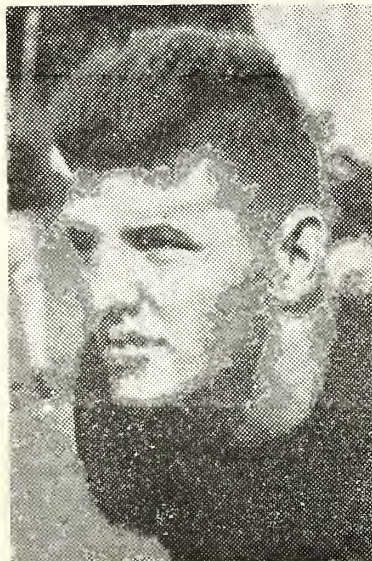
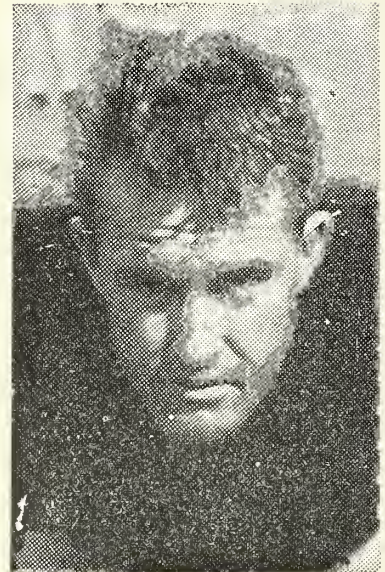

Art Elston



"Vim, Vigor, and Vitality is assured when you eat BECKER'S Quality Products; BECKER'S Radiant Baked Bread; Virginia Dare Cakes and Cookies."

BECKER'S BAKERY

SPARTANBURG



SO. CAROLINA



BOB SHARP
Clemson Center



RAY HAMER
Clemson Tackle

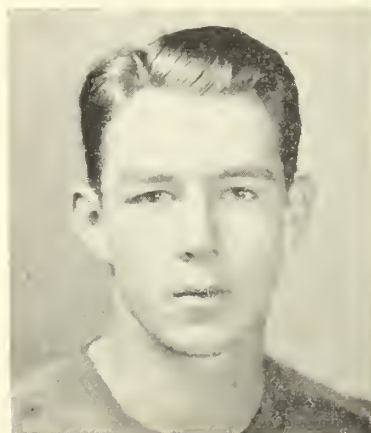

ED MANESS
Clemson Back

● J O N E S ●
Peanuts and Potato Chips

THE ARISTOCRAT of a 5c LUNCH

A. E. JONES



GREENVILLE

Drink
ROYAL CROWN COLA

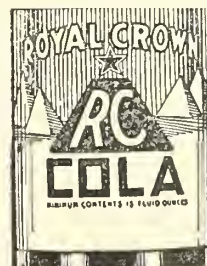

BOTTLED EXCLUSIVELY BY

NEHI BOTTLING CO.

ANDERSON, S. C.

"Buck" Barton

DISTRIBUTORS

Richey Ramseur

Derrill Darby

Oconee
County



Anderson
County

Pickens County



NORWOOD McELVEEN
Clemson Back



CHARLES TISDALE
Clemson Back



CHARLES TIMMONS
Clemson Guard

● CLEMSON FANS! ●

MAKE THE

CALHOUN HOTEL

ANDERSON



SOUTH CAROLINA

YOUR HEADQUARTERS

● CLEMSON STUDENTS ALWAYS WELCOME! ●

JACK G. CRAFT, JR., Manager

★ STUDENT LEADERS FOR 1939-1940 ★



MANLEY STALLWORTH
President, Senior Class

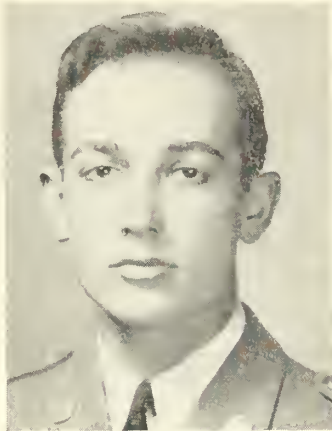

ALEX GRAHAM
Cadet Colonel

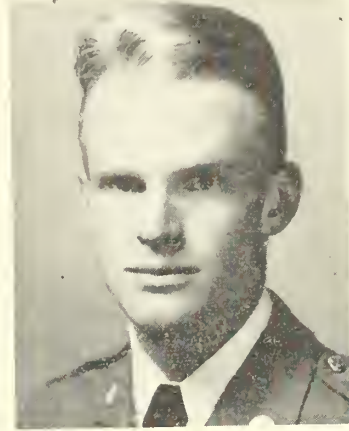

GEO. McMILLAN
President, Blue Key

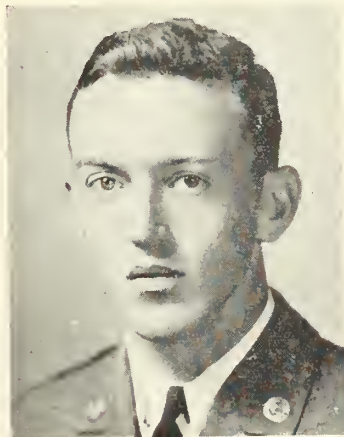

W. B. WADE
President, Y.M.C.A.

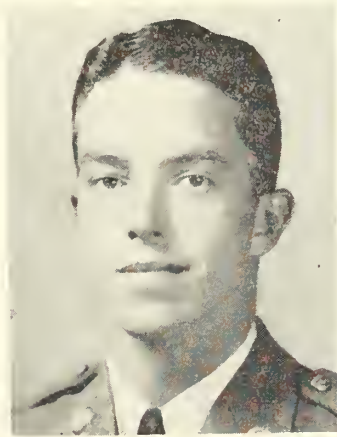

C. B. LAWTON
President, Tiger Brotherhood

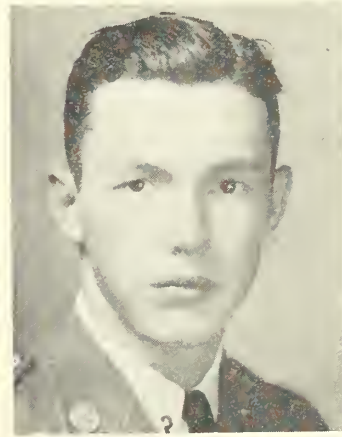

HARRY McKEOWN
President, C.D.A.



BOB ARIAIL
Editor, Agrarian

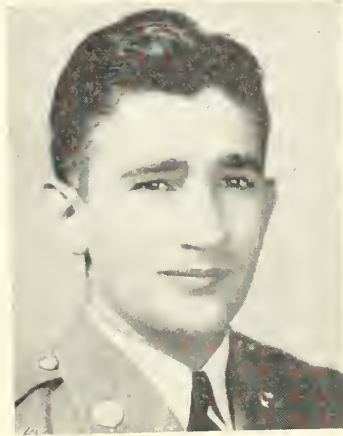

EARLE MAZO
Editor, The Tiger



VICTOR WRAY
Editor, The Taps



JAMES PARKER
Back



GEORGE FRITTS
Guard



CLAYTON CARGILL
Back



ED McLENDON
Tackle

★
 ★ CLEMSON ★
 ★ COLLEGE ★
 ★ TIGERS ★



ERNEST EDWARDS
End



JOE BLALOCK
End

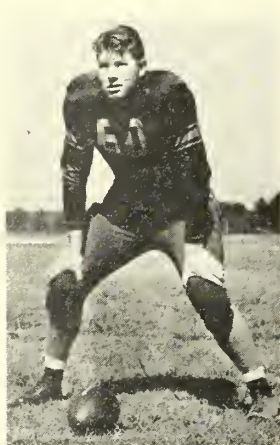

HUGH JAMESON
Tackle



GEORGE FLOYD
Back



COMPLIMENTS OF



MARMAC HOTEL



COLUMBIA, S. C.



COACH P. B. HOLTZENDORFF
Swimming



COACH A. HOKE SLOAN
Tennis



COMPLIMENTS OF



L. C. Martin Drug Company

P. S. McCOLLUM, Owner



CLEMSON, SOUTH CAROLINA





Schlitz

NEHI BEVERAGE CO.

1211 ASSEMBLY ST. • COLUMBIA, SOUTH CAROLINA

PERRY-MANN ELECTRIC CO., INC.

COLUMBIA

SOUTH CAROLINA

★

DISTRIBUTOR OF

☆ GENERAL ELECTRIC ☆

PRODUCTS

WILSON MOTOR CO.

AUTHORIZED DEALERS

LINCOLN • FORD • ZEPHYR

MERCURY

PARTS

★

SERVICE

Columbia, South Carolina

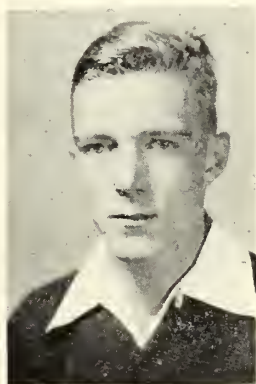

CAPTAIN MILTON BERRY
Boxing Team



BANKS McFADDEN
All-American Center, 1939

CHAS. N. GIGNILLIAT & SONS

COTTON MERCHANTS

Seneca

Spartanburg

South Carolina

THACKER'S INC.

"A GOOD PLACE TO EAT"

Opposite The Johnston Building

221 South Tryon Street

Charlotte, North Carolina

★

PRIVATE DINING ROOMS

Hotel Greenville Hotel Columbia

GREENVILLE, S. C.

COLUMBIA, S. C.

● TWO BARRINGER HOTELS ●

CATERING TO CLEMSON MEN

BOTH MODERN AND ATTRACTIVE



DR. LEE W. MILFORD
Chairman Athletic Council



JOSEPH E. SHERMAN
Publicity Director

Poinsett Auto Storage Co.

(Incorporated)

Rear Poinsett Hotel



FIREPROOF STORAGE



GAS OIL WASHING GREASING
REFINISHING



Greenville, South Carolina



MORE POWER TO THE TIGERS!

DUKE POWER CO.



ONE-STOP STATIONS

● TEXACO GAS ●

Barnett Tire & Battery Co.

W. D. Barnett, Pres. ☆ F. A. Barnett, Mgr.

COLUMBIA

SOUTH CAROLINA

FLORSHEIM SHOES

NUNN-BUSH SHOES

FRIENDLY FIVE SHOES



VISIT OUR NEW HOME

221 North Main Street



Patton, Tilman and Bruce

GREENVILLE

SOUTH CAROLINA

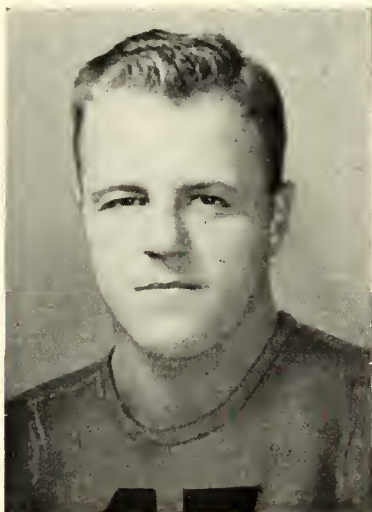

WALTER OKUROWSKI
Clemson End



WISTER JACKSON
Clemson End

Stewart-Merritt Co., Inc.

☆ CLOTHIERS ☆

Greenville, South Carolina

MICHAELS-STERN VALUE-FIRST CLOTHES

ARROW SHIRTS BRADLEY SWEATERS



ONE PRICE

FOR CASH

"IT PAYS TO PLAY"

No Matter What Sport, We Have a Line of

Gold Smith

ATHLETIC EQUIPMENT

PAINTS HARDWARE HOUSEHOLD

FARM EQUIPMENT STOVES

Anderson Hardware Co.

TWO STORES

Anderson

South Carolina

DRINK —

ORANGE CRUSH

“IT CONTAINS THE JUICE”

And Is Bottled in a Sanitary Plant

That Was Organized in 1905

Belton Bottling Company

● BELTON

SOUTH CAROLINA ●



BOB MOORMAN—GUARD



HENRY BUCHANAN—FORWARD

Anderson's Service Station

☆ SINCLAIR PRODUCTS ☆

Courteous and Efficient Service

Lewis Anderson, Owner

CLEMSON

SOUTH CAROLINA

Carolina, Rivoli, & Center Theaters

Greenville, South Carolina

Trade Mark of

QUALITY, COURTESY AND SERVICE

RICHARDSON THEATRE

SENECA

SOUTH CAROLINA



BEST WITNESSES TO THE TIGERS

R. Fretwell & Sons, Inc.

HIGHEST QUALITY ★ LOWEST PRICES

SERVICE AND QUALITY

Anderson

South Carolina

SENECA HARDWARE CO.

☆ MILL SUPPLIES

☆ FARM SUPPLIES

SENECA

SOUTH CAROLINA

FOREST D. SUGGS

INSURANCE AND REAL ESTATE

Calhoun Hotel Building

P. O. Box 788

Anderson

South Carolina

DAVID J. WATSON, Clemson Representative

WHAT FINER GIFT THAN A DIAMOND
OUR ANSWER NOW

One of the Finest Stocks in the State
at Your Disposal

COCHRAN JEWELRY CO.

ANDERSON GREENVILLE GREENWOOD

MAC'S DRY CLEANERS

CLEANERS HATTERS DYERS

Phone 172

121 E. Whitner St.

Anderson, S. C.

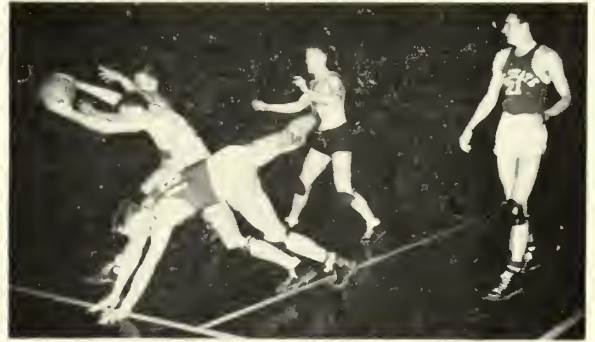

THE 1939 SOUTHERN CONFERENCE CHAMPIONS IN ACTION

COMPLIMENTS OF

BIHARI'S RESTAURANTS

SEA FOODS



DELICACIES

AIR CONDITIONED

1229 Hampton St.

Columbia, S. C.

100 S. Main St.

Greenville, S. C.

MEET AND EAT AT THE

Toastee Sandwich Shop

Greenville, South Carolina

COMPLIMENTS OF

ELITE CAFE

"COLUMBIA'S MOST UNIQUE"

AIR CONDITIONED

You Are Always Welcome!

(Opposite Jefferson Hotel)

1736 Main Street

Columbia, S. C.

JEFFERSON HOTEL

★ LARGEST AND BEST ★

MORTIMER COSBY, Manager

HUGH SMITH, Assistant Manager

DANCE and DINE at the CHATTER BOX Every Saturday Night



THE 1939 BOXING TEAM

We Appreciate Your Patronage
Smith's Cut Rate Drug Store

110 N. Main Street Anderson, S. C.
Creators of Reasonable Drug Prices

COMPLIMENTS OF

GEORGE W. SHELOR

★ PACKARD DEALER ★

Greenville St. Anderson, S. C.

GATES & SMITH

FIRESTONE TIRES
FOR ONE-STOP SERVICE

The Originators of One-Stop Stations
Phone 193 Anderson, S. C.

ED ROBINSON

DRY CLEANING AND LAUNDRY

Best Wishes To The Tigers

Bob Robinson, Assistant Manager

COLUMBIA SOUTH CAROLINA

See the Big Game!

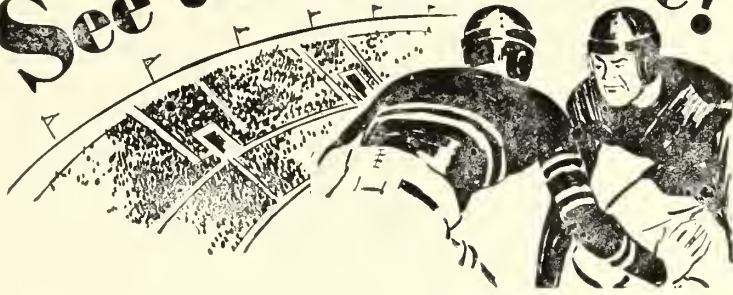

• by GREYHOUND •

You don't have to major in math to figure out the best and most economical way to see any big game in 1939. Greyhound round-trip tickets mean a saving of 20% on the return portion. Have a better time for less money—go by comfortable Greyhound Super-Coach!



W. K. Livingston Company

MANUFACTURERS' AGENTS

GREENVILLE

SOUTH CAROLINA

